

PLAT OF SURVEY

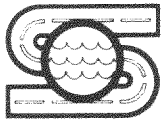

R. A. Smith & Assoc. Inc.
MUNICIPAL-INDUSTRIAL-SANITARY-CIVIL ENGINEERS
SURVEYORS

17400 W. NORTH AVENUE
BROOKFIELD, WISC. 53005 PH. (414) 786-1777

FOR: Tom Nelesen

DATE: July 1, 1983

DESCRIPTION: Lot 29, Block 1, MORaine HEIGHTS, Northwest 1/4, Section 35, Town 4 North, Range 15 East, Town of Whitewater, Walworth Co., Wisconsin.

N-8183

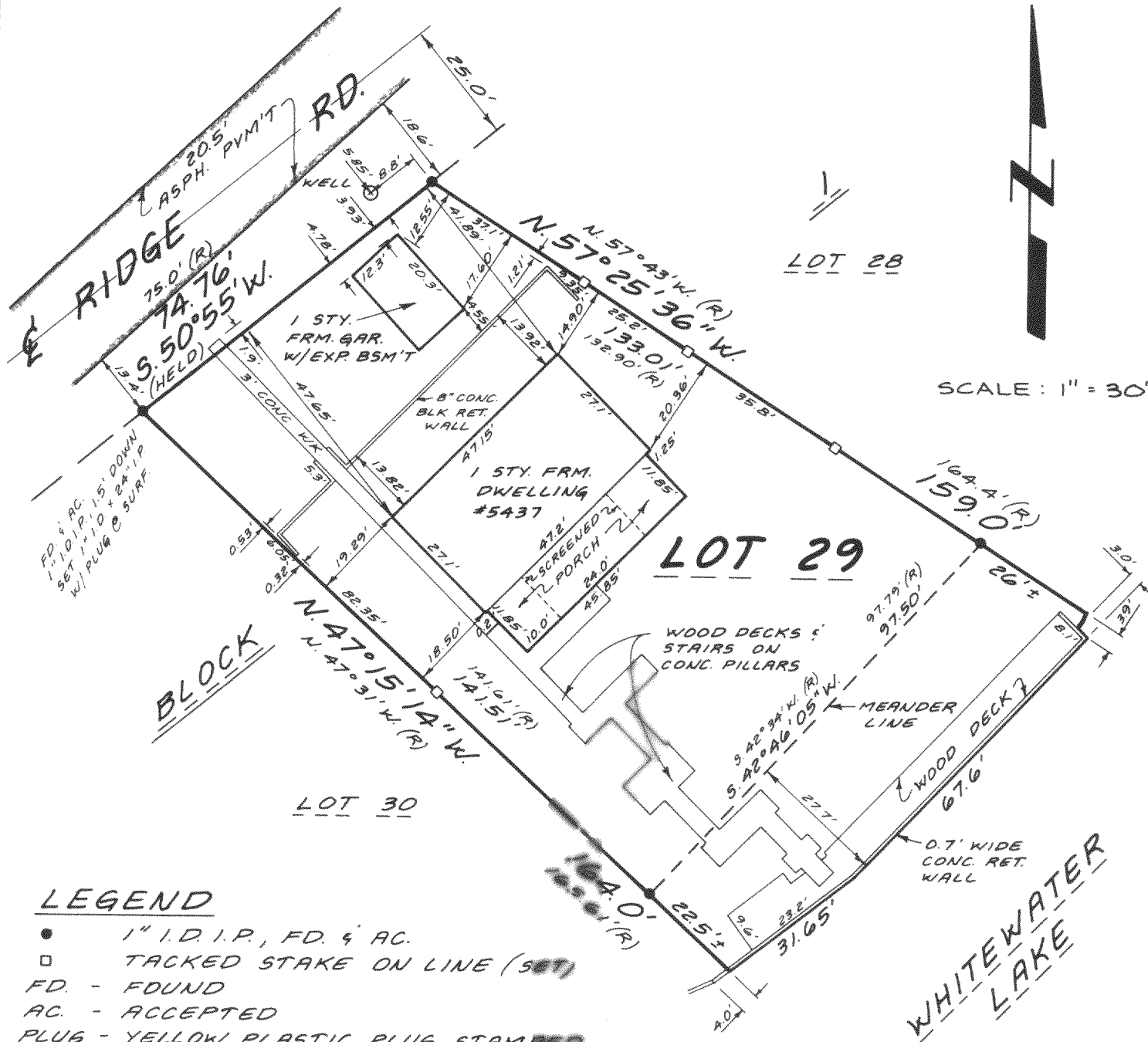

I hereby certify that I have surveyed the above described property and that the above map is a true representation thereof and shows the size and location of the property, its exterior boundaries, the location of all visible structures and dimensions of all principal buildings thereon, boundary fences, apparent easements, roadways and visible encroachments, if any.

This Survey is made for the use of the present owners of the property, and also those who purchase, mortgage or guarantee the title thereto within one (1) year from date hereof.

Richard H. Stenzel
Richard H. Stenzel, R.L.S.-1078, Proj. No. 8183, Bk. 124, 5 and 6

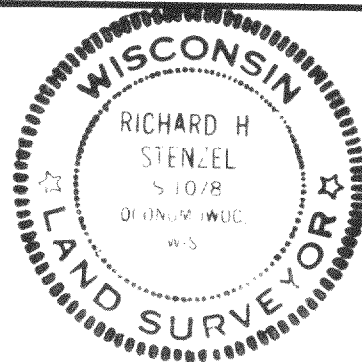

415-237

COUNTY SUR. COPY